GÖRZ IMMOBILIEN
AUS GUTEM GRUND
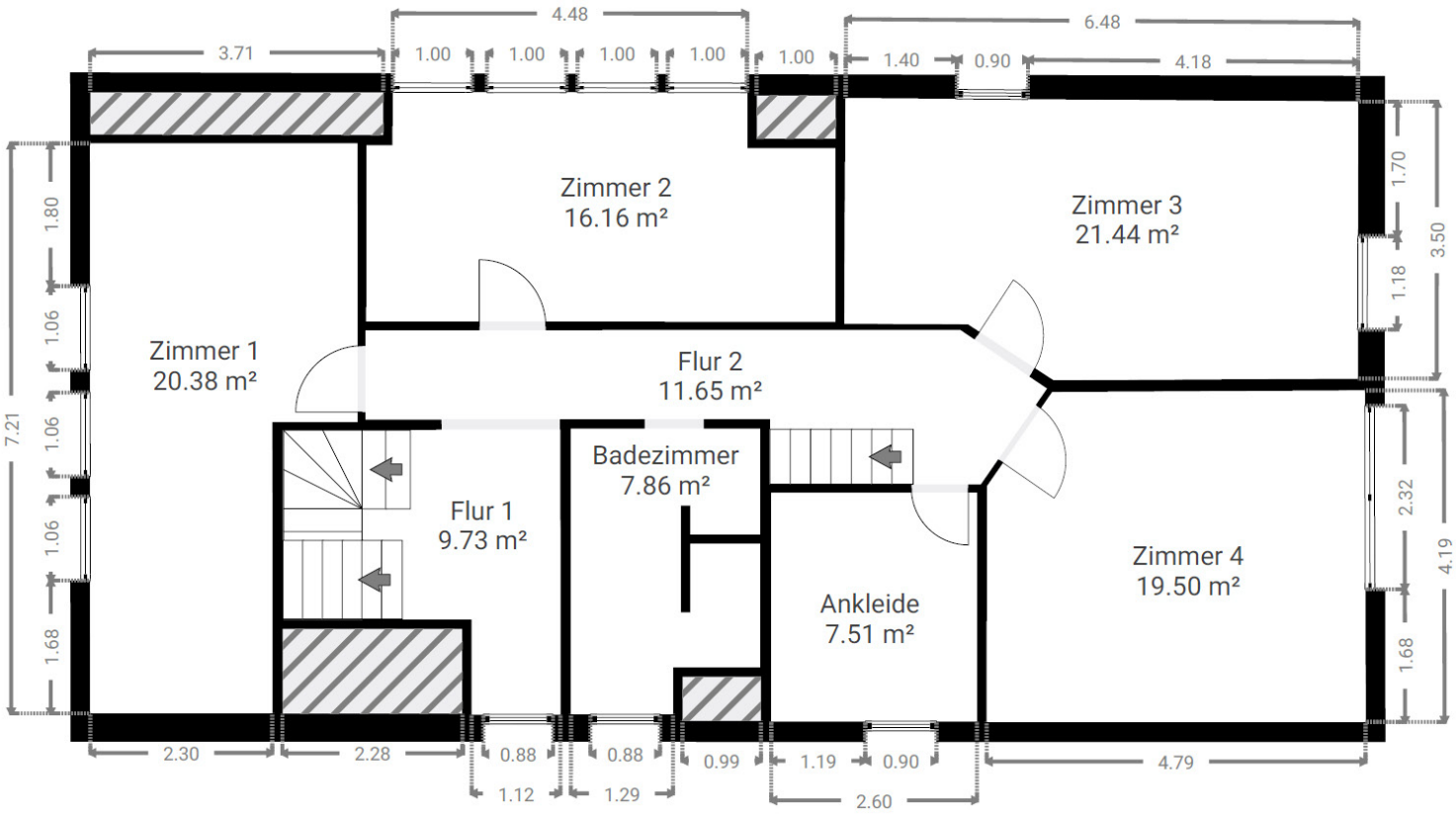
Grundriss Dachgeschoss